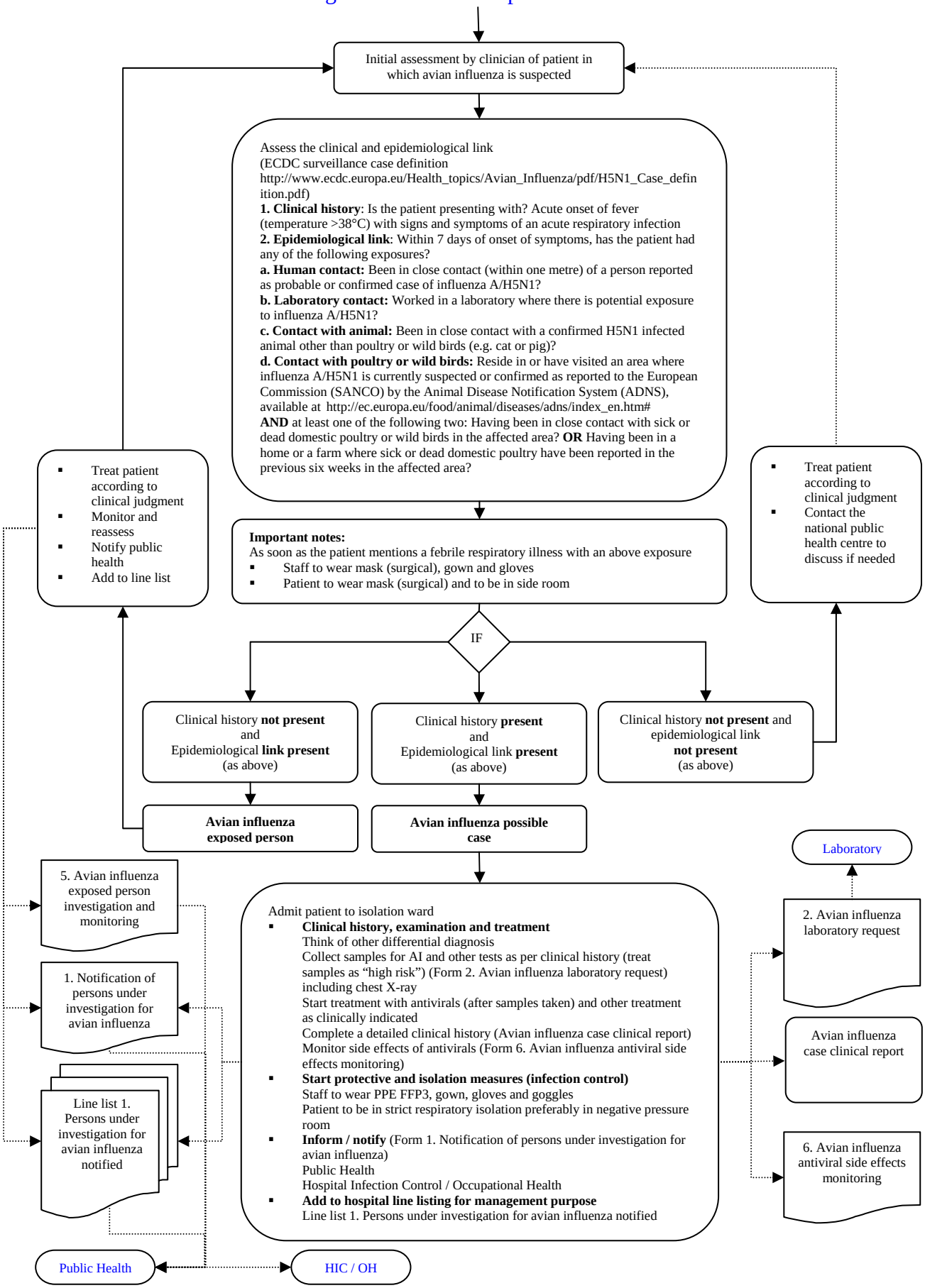Algorithm for clinical professionals